

EASY STREET

A 1 to 1

ARR. BY DON COSTA

ALTO

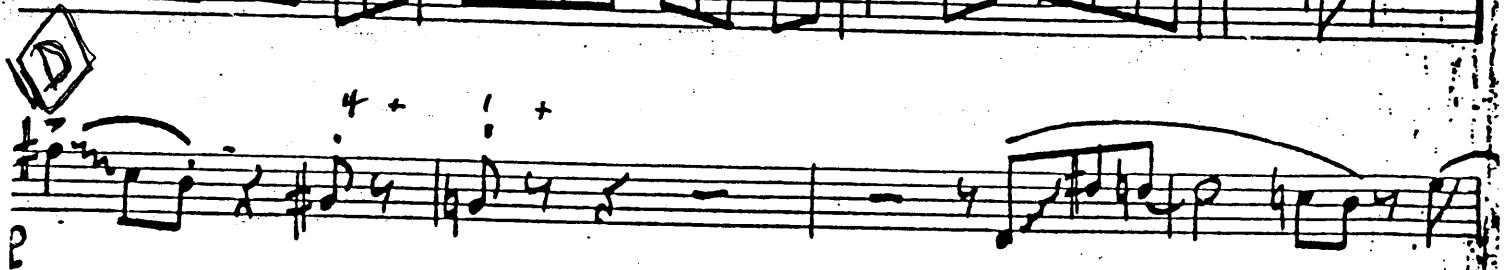
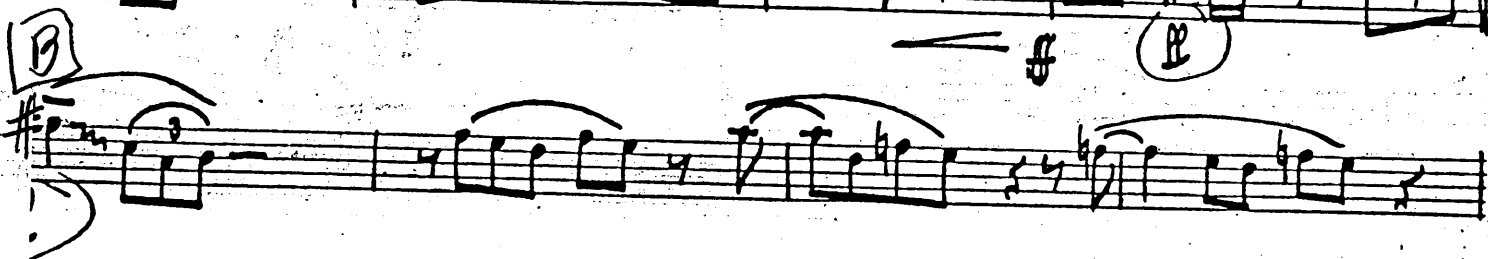

Liaeto

① *pp*

② *pp* *pp*

pp *ff*

③ *pp* *ff*

④ *pp*

pp

pp *pp* *STRAIGHT TONE*

EASY STREET

ARR. BY DON COSTA

A 1 to II

A ALTO II

B

C

D

II alto

pp

pp

ff

6

ff

pp

ppp

STRAIGHT TONE

pp

10R-3

EASY STREET

Tenor 3

ARR. BY DON COSTA

Tenor 3

STRAIGHT TONE

EASY STREET

ARR. BY DON COSTA

Tenor 4 Tenor 4

SAX 4

4 tone ~~ET~~ STREET

E

F

G

A

STRAIGHT TONE

EASY STREET

Bari.

ARR. BY DON COSTA

5th

BARITONE

Bari

TRPT 1

EASY STREET

ARR. BY DON COSTA

A) OPEN

UNLET 4 (EASY STREET)

2

1st part

Tpt.
II

EASY STREET

ARR. BY DON COSTA

II tpt

1) **CUP MUTE**

pp

pp

pp

pp

3

OPEN

4

CUP

pp

PUSH

TRP T II

OPTIONAL AD LIB SOLO

E

G F9 E7^{b9} Am⁷ D⁷ Gmaj⁷ G⁹ Cm⁷ F⁹

Bm⁷ Fm⁷ E7^{b9} D7^{b9} Gmaj⁷ Bm⁷ E7^{b9} Am⁷ D⁹ D7^{b9}

F

G Bm⁷ E7^{b9} Am⁷ D⁹ Gmaj⁷ G⁹ Cm⁷ F⁹

G Dm⁶ E7^{b9} E7^{b9} D⁹ Cm⁷ G⁹ (End)

G

CUP MUTE

CURN

pp fff

H

pp

STRAIGHT TONE

pp

EASY STREET

Tcpt. III

3rd Trpt

ARR. BY DON COSTA

OPEN

pp

3

(OPEN)

A

OPEN

pp

PUSH

(E) TAP 3 p2

3rd tap

(E) 8 (F) 8

(G) 3 CUP

2 OPEN

fff

fff

TUSH

STRAIGHT TONE

pp

EASY STREET

4th Trpt

4th Trpt.

ARR. BY DON COSTA

CUP MUTE

pp

ff

pp

3

(OPEN)

ny

CUP MUTE

PUSH

T. 4, p. 2.

4th part

Sassy Street

(E) 8 (F) 8

(G) 3 CUP

2 OPEN ~~CUP~~ *ff*

(H) *ff*

pp

STRAIGHT TONE *pp*

Empty musical staves.

EASY STREET

TRUMPET I

ARR. BY DON COSTA

A OPEN

B

C

D PUSH

LEASY STREET

Bone ①

⑤

⑥

⑥

④

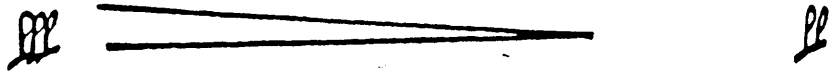

20
 J. J. M.
 E

1st Base

2nd Base

2nd Base

EASY STREET

ARR DON COSTA

(A) open

(B)

(D)

push

(E) (F)

soli (G)

II Bone

ppp p pp

Two empty musical staves.

Two empty musical staves.

Two empty musical staves.

1. Bone 3

III

EASY STREET

ARR. BY DON COSTA

Bone 3 (2)

OPEN

pp

Bore 3

Bore (3) 4

Four empty musical staves, each with a treble clef.

TROMBONE 4
(BASS)

EASY STREET

ARR. BY DON COSTA

A OPEN

Section A musical notation. It consists of two staves. The first staff begins with a bass clef, a key signature of one flat (B-flat), and a common time signature. The music is marked with a piano dynamic (pp) and includes various note values, rests, and slurs. The second staff continues the melody with similar notation and includes a mezzo-forte (mf) dynamic marking.

B

Section B musical notation. It consists of two staves. The first staff begins with a piano dynamic (p) and contains a series of eighth and sixteenth notes. The second staff continues the melody, featuring a question mark above a note, possibly indicating a performance choice or a specific articulation.

C

Section C musical notation. It consists of two staves. The first staff has a rest followed by a triplet of eighth notes. The second staff continues with a triplet of eighth notes and a piano dynamic (p) marking.

D

Section D musical notation. It consists of two staves. The first staff begins with a piano dynamic (p) and contains a series of eighth and sixteenth notes. The second staff continues the melody, marked with a piano dynamic (p) and includes a 'PUSH' instruction. The notation ends with a double bar line and a repeat sign.

TROMBONE 4 (EASY STREET)

Bme (4) 2

(E) 

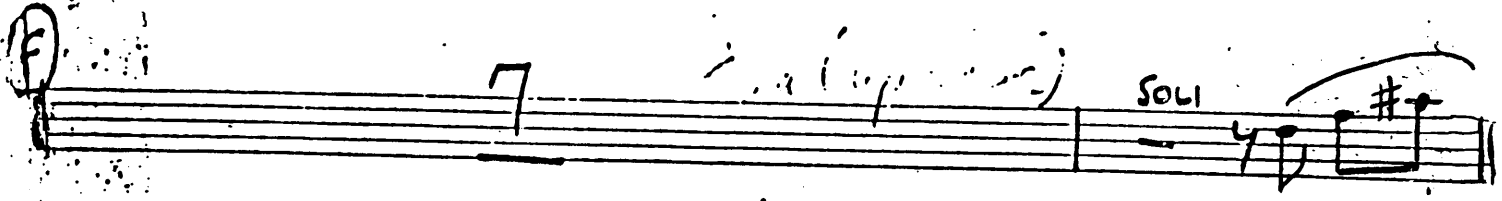
(F) 

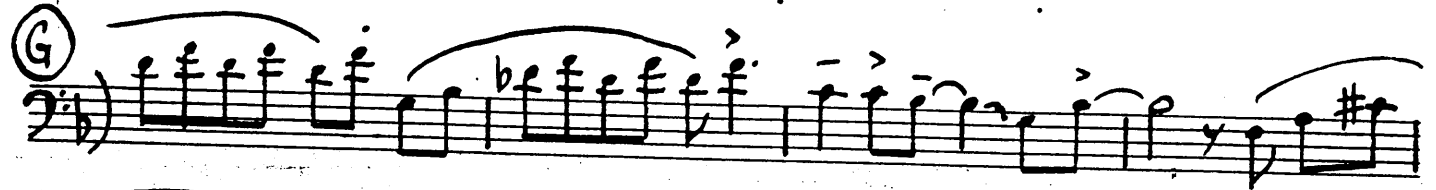
(G) 

(#) 

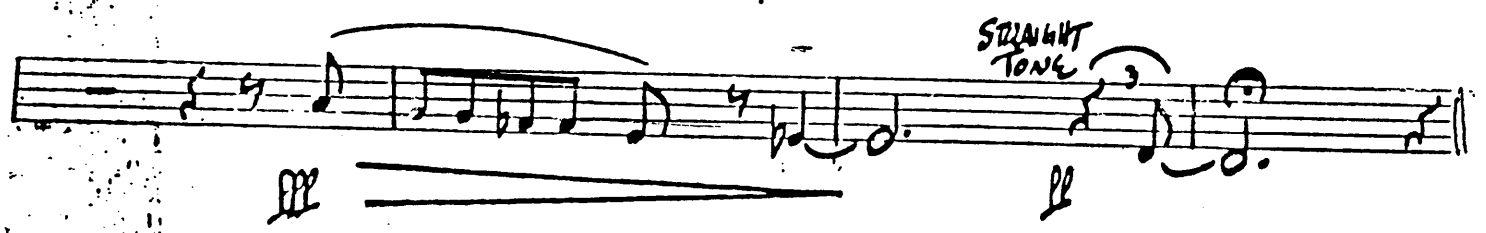

STRAIGHT TONE

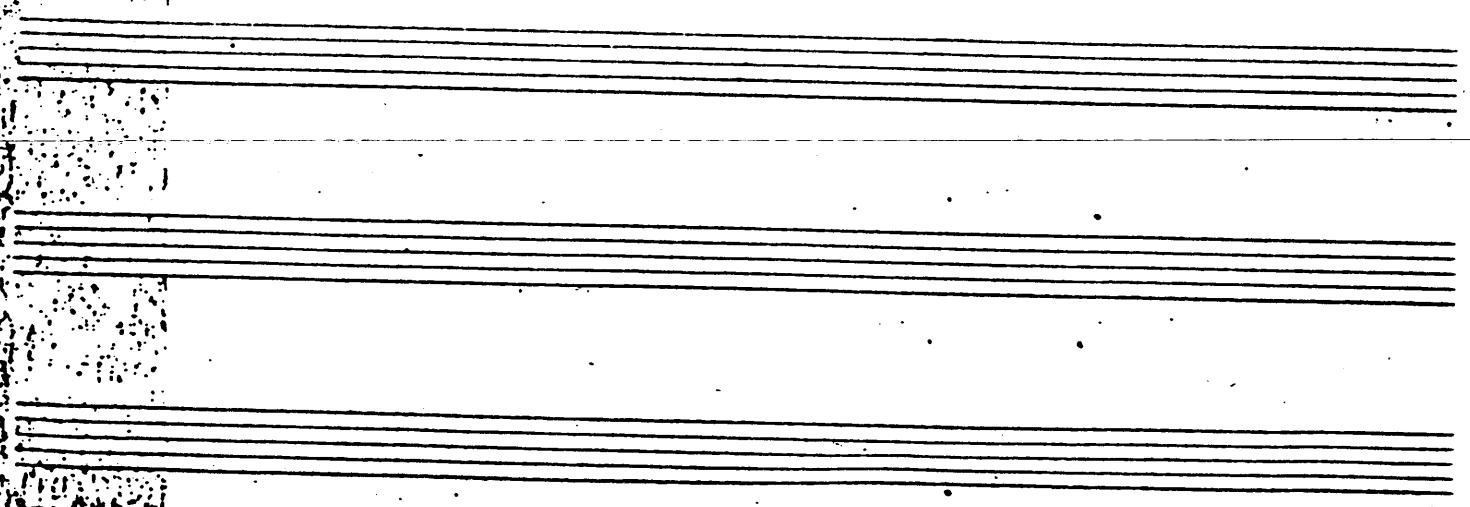

EASY STREET

PIANO

ARR: BY DON COSTA

SLOW

FMA7 Bb9 Am7 Abm7 Gm7 Db9 C9 F6 Dbm7 Cm7 Bm7 Bbm7 Db9 C9

Am7 Eb7(b9) D9 Db9 Gm7 C7(b9) F D7(b9) Gm7 C9

B FMA7 Bb9 Am7 Abm7 Gm7 D7(b9) C9 F Dbm7 Cm7 Bm7 Bbm7 Db9 C9

Am7 Eb7(b9) D9 Db9 Gm7 C7(b9) F9 B0 Cm7 Gb9 F9

C BbMA7 Bb6 Bbm6 FMA7 F6 Gm7 C7(b9) F9

BbMA7 Bb6 Bbm6 FMA7 A7(b9) Dm7 G9 C7(#9) C7(b9)

D FMA7 Bb7(b9) Am7 Abm7 Gm7 Bm7(b9) C9 Cm7 Gb9 F9 Bm7 Bbm7 Db9 C9

pp Am7 Eb7(b9) D9 Db9 Gm7 GbMA7 F D7(#9) G7(b9) Gm7

E (TRPT. SOLO) F Eb9 D7(b9) Gm7 C9 FMA7 F9 Bbm7 Eb9

Am7 Dm7 Db9 C7(b9) FMA7 Am7 D7(b9) Gm7 C9 C7(b9)

PNO - GTR

-2-

EASY STREET

F

(TRPT.)

F Am⁷ D⁷^{b9}₊₅ Gm⁷ C⁹ FMA⁷ F⁹ Bbm⁷ Eb⁹

FMA⁷ Cm⁶ D⁷^{b9} Db⁹ C⁹ Cm⁷ F⁹ Cm⁷ F⁹

G (TBWS)

BbMA⁷ Bb⁶ Bbm⁷ Eb⁹ F Dm⁷ Gm⁷ Cm⁷ F⁹

BbMA⁷ Bb⁶ Bbm⁷ Eb⁹ F A⁷^{b9}_{b5} Dm⁷ G⁷^{b9}₊₅ C⁷

H

F Bb⁹ Am⁷ D⁹ Gm⁷ Db⁹ C⁹ F⁶ Dm⁷ Cm⁷ Bm⁷ Bbm⁷ Db⁹ C⁹

Am⁷ Eb⁷^{b9} D⁹ Db⁹ Gm⁷ GbMA⁷ F D⁷^{b9}₊₅ Gm⁷ GbMA⁷

F A⁷ D⁷^{b9}₊₅ Bbm⁷ AbMA⁷ G⁷ GbMA⁷

EASY STREET

ARR. BY DON COSTA

BASS

(A)

Big FAT Notes!

Bass

(E)

(F)

(G)

(A)

pp

ppp

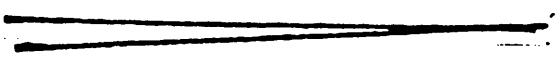

DRS. EASY ST

ARR. DON COSTA

sticks (EWS)

Other annotations include 'Brush', 'EWS', 'mf', and 'pp'.

RUDY CASTRO ORCHESTRA
SAN FRANCISCO, CA

EASY STREET

GUITAR

ARR: BY DON COSTA

SLOW

FMA7 Bb9 Am7 Abm7 Gm7 Db9 C9 F6 Dbm7 Cm7 Bm7 Bbm7 Db9 C9

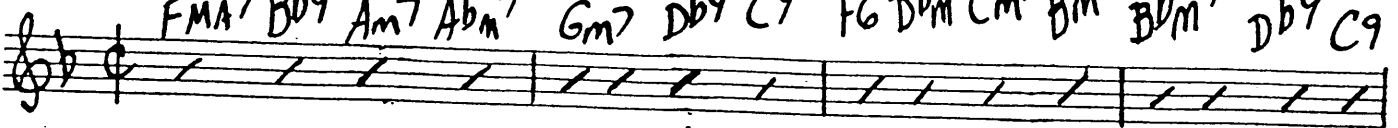

Am7 Eb7(b9) D9 Db9 Gm7 C7(b9) F D7(b9) Gm7 C9

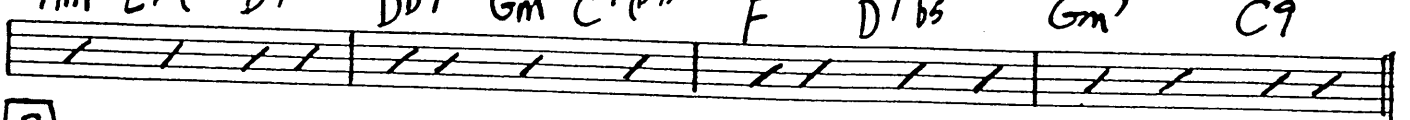

B FMA7 Bb9 Am7 Abm7 Gm7 Db9 C9 F Dbm7 Cm7 Bm7 Bbm7 Db9 C9

Am7 Eb7(b9) D9 Db9 Gm7 C7(b9) F9 B0 Cm7 Gb9 F9

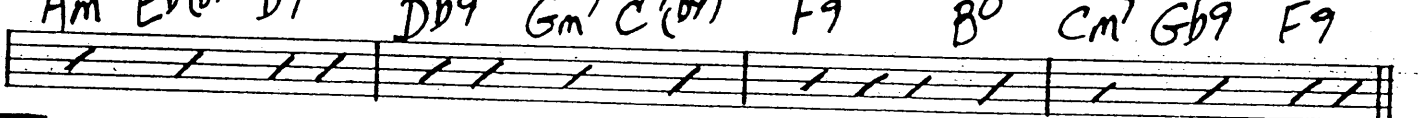

C BbMA7 Bb6 Bbm6 FMA7 F6 Gm7 C7(b9) F9

BbMA7 Bb6 Bbm6 FMA7 A7(b9) Dm7 G9 C7(b9) C7(b9)

D FMA7 Bb7(b9) Am7 Abm7 Gm7 Bm7(b9) C9 Cm7 Gb9 F9 Bm7 Bbm7 Db9 C9

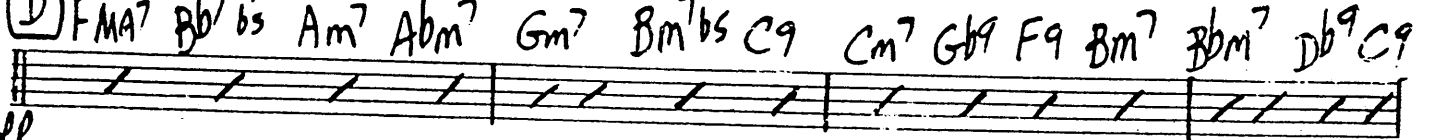

pp Am7 Eb7(b9) D9 Db9 Gm7 GbMA7 F D7(b9) G7(b9) Gm7

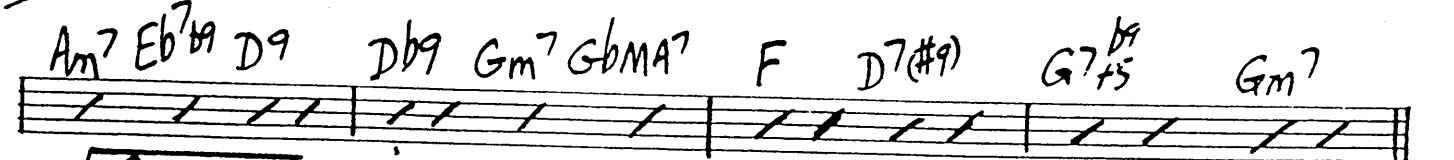

E (TRPT. SOLO) F Eb9 D7(b9) Gm7 C9 FMA7 F9 Bbm7 Eb9

Am7 Dm7 Db9 C7(b9) FMA7 Am7 D7(b9) Gm7 C9 C7(b9)

GTR

-2-

EASY STREET

F

F Am7 D7^{b9}₊₅ Gm7 C9 FMA7 F9 Bbm7 Eb9

FMA7 Cmb D7^{b9} Db9 C9 Cm7 F9 Cm7 F9

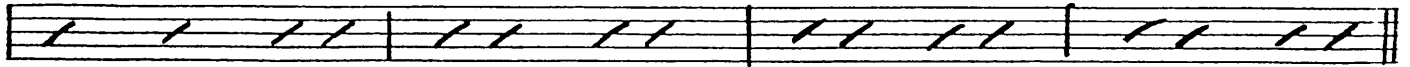

G (TBNS)

BbMA7 Bb6 Bbm7 Eb9 F Dm7 Gm7 Cm7 F9

BbMA7 Bb6 Bbm7 Eb9 F A7^{b9}₊₅ Dm7 G7^{b9}₊₅ C7

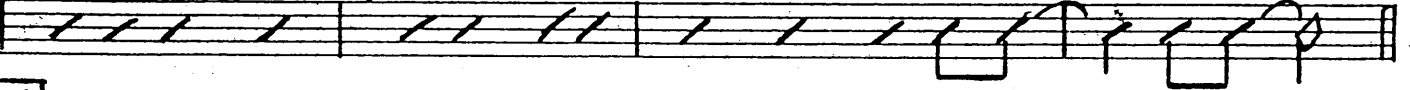

H

F Bb9 Am7 D9 Gm7 Db9 C9 F6 Dm7 Cm7 Bm7 Bbm7 Db9 C9

Am7 Eb7^{b9} D9 Db9 Gm7 GbMA7 F D7^{b9}₊₅ Gm7 GbMA7

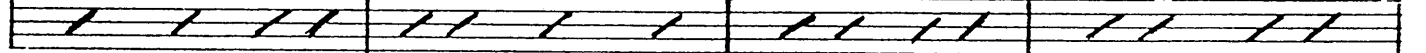

F A7 D7^{b9}₊₅ Bbm7 AbMA7 G7 GbMA7

